

D:\HRW_Projects\DKR6499 - Scilly Islands\Current Drawings\DKR6499-200-D111 [01]_General Arrangement-Bryher 2&3B-Great Porth North Of Great Carn.dwg

01/09/21

MAA

LOCATION PLAN:

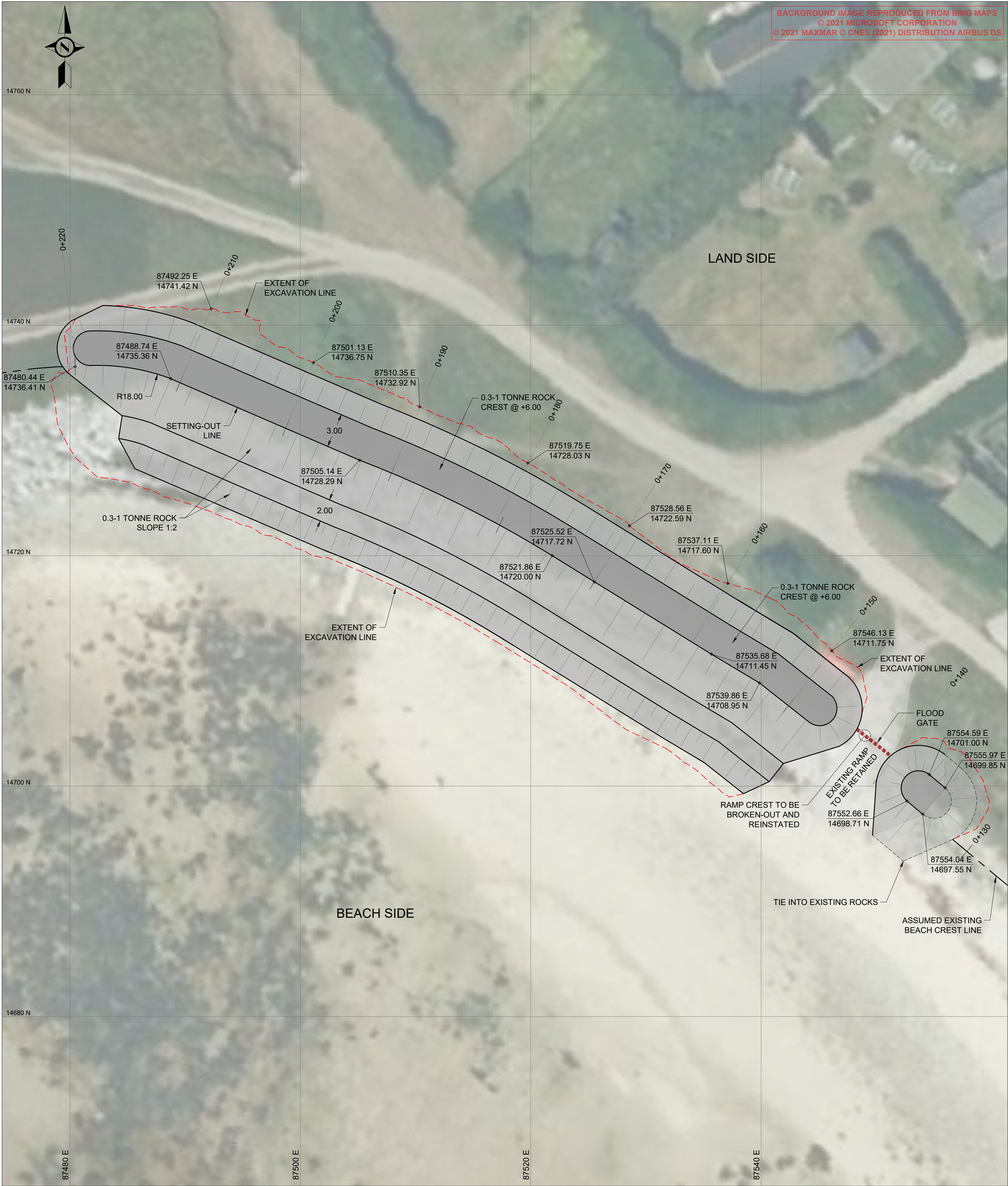
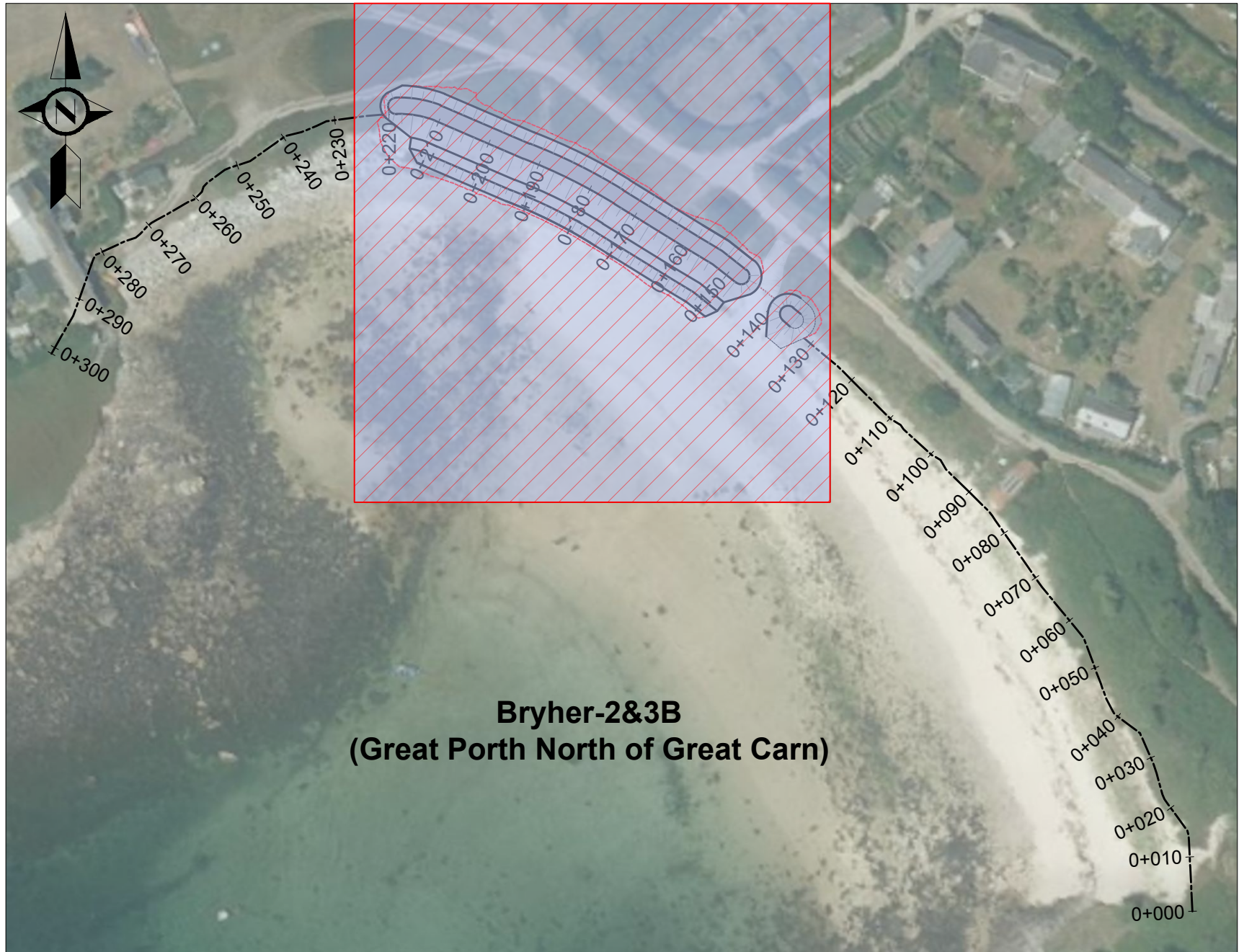

© HR Wallingford 2021

HR Wallingford has prepared this document under the terms of the contract between them and their client, for the exclusive use of that client. HR Wallingford accepts no liability for any use of this document other than by their client and then only for the purposes for which it was prepared. No warranty is given for any third party data included in this document.

KEY PLAN:

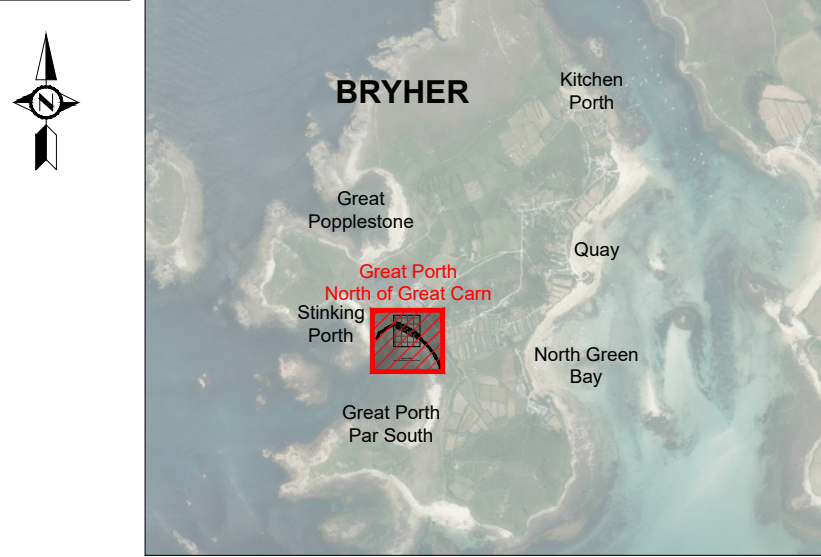

NOTES:

1. ALL DIMENSIONS ARE IN METRES UNLESS STATED OTHERWISE.
2. HORIZONTAL DATUM IS REFERENCED TO OSGB 1936 BRITISH NATIONAL GRID.
3. VERTICAL DATUM IS IN METRES AND REFERENCED LIDAR SURVEY, ORDINANCE DATUM.
4. SETTING OUT POINTS NEED TO BE AGREED BETWEEN CONTRACTOR AND ENGINEER.
5. EXISTING RAMP SHOWN IS ILLUSTRATIVE OF A FIXED STRUCTURE ONLY.
6. FOR DEMOUNTABLE FLOOD GATE DETAILS, SEE AS PER APPROVED MANUFACTURER.
7. FOR GENERAL NOTES REFER TO DRAWING No. DKR6499-000-D102.
8. FOR TYPICAL SECTIONS REFER TO DRAWING No. DKR6499-200-D320.

LEGEND:

0.3-1 TONNE ROCK

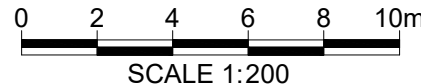

01	ISSUED FOR REVIEW	MAA	APO	AGC	02 SEP 21
REV	DRAWING STATUS	DRN.	APPR.	AUTH.	DATE

CLIENT:

ISLES OF SCILLY
DESIGN SERVICES FOR OFF ISLANDS
COASTAL EROSION DEFENCE AND
DUNE MANAGEMENT

MARINE CONSULTANT:



HR Wallingford
Howbery Park, Wallingford
Oxfordshire OX10 8BA
United Kingdom
Tel: +44(0)1491 835381
Fax: +44(0)1491 832233

PROJECT:

SCILLY ISLANDS

DRAWING TITLE:

BRYHER-2&3B
GREAT PORTH NORTH OF GREAT CARN
GENERAL ARRANGEMENT LAYOUT

SCALE:

1:200

SHEET SIZE:

A1

DRAWING No:

DKR6499-200-D111

REV:

01